E News November 2023

Issue 101

Street Jesus News :
streetjesus2012@gmail.com
www.streetjesus.org.uk

Welcome to the November edition of our e-news.
We hope everybody has remained safe during the recent floods and we and pray that anybody who has been affected gets all the help that they need. We do have a few items of furniture in stock so if you know of anybody who needs anything to get them through in the short term please let us know. It has been widely reported that these type of events along with hotter summers will become more commonplace as the effects of climate change become more evident. There have been many reports recently about the number of young people suffering from climate anxiety. I have also heard many people asking if the conflict in the middle east may develop into a wider war. The backdrop of our lives today are giving us cause for concern. These are all valid fears according to what we know and yet Jesus asks us to fear not and not to worry about tomorrow for today carries enough worries of its own. How is this possible for people who do not have the confident hope that our faith gives us.

The conflict in Israel / Gaza which has been ongoing for many years was inflamed by the massacre of innocent Israeli civilians enjoying a concert at the Kfar Aza Kibbutz near to the border of the Gaza strip and perpetrated by the terrorist group Hamas. The images of vulnerable people including babies being murdered were highly distressing.

The response by Israel has been to retaliate which has led to deaths of hundreds of Palestinian civilians. As Christians we have an interest in what happens in Israel because our Lord Jesus lived ministered, taught and was crucified and resurrected there. Revelation also suggests that although the whole world will be aware of Jesus's second coming he will return specifically to the mount of olives where all his enemies will be gathered for the battle of Armageddon where Jesus leads a spiritual battle against the corrupt rulers of the world. For us as Christians we understand that there is a spiritual battle taking place now and there is to be a righteous judgement and formation of a renewed heaven and earth. We are not to know when this will take place but rather that we should be ready and keep oil in our lamps. What's been interesting is the way in which people view this conflict. It has roused passionate debate not least because we have well established Jewish and Arab communities in our country whose families are closely involved. There have been demonstrations by opposing groups in London and other UK cities which in the main have been peaceful. Political tensions are arising though and whilst the government has pledged to fully support the right of Israel to protect its citizens they are also being urged to show restraint in their response in order

Street Jesus News:

to minimise civilian casualties. At the extremes each side does not believe in the others right to exist. As far back as 1920 there was rioting in Jerusalem against the proposed establishment of a Jewish state. In 1937 following a report by the Peel commission the Arabs rejected a proposal that would given them 80% of Palestine. The Jews at this time were wanting to return to their traditional homeland due to increasing persecution in Europe. Again in 1947 the proposal of a two state solution was rejected by the Arabs and at its Inception in 1948 the state of Israel was attacked by Arab states on all sides.

Most recent media commentary has focussed on the situation since 1948 but the establishment of the 12 tribes of Israel began around 3,000 years ago and Abraham lived in the land around 4,000 years ago. There has never been a Palestinian state having been under the British mandate or Ottoman rule for the previous 400 + years up until 1948.

Prior to the Ottomans the land had been occupied by the Assyrians, Babylonians, the Byzantines, Romans, Arabs from the Arabian peninsula, crusaders from Europe and throughout this time the Jews continued to live in the land even though at times they were exiled or dispersed. and often persecuted wherever they went including in England. The land is clearly disputed. In biblical times God gave the Hebrews the promised land as a home where they were to be a light to the Gentiles. Some people dispute whether God still favours Israel in some way and that the temple will be rebuilt in Jerusalem. Its hard to predict the time of Jesus return, each generation has believed that we are in the end times but much of what is predicted in Matthew and Revelation certainly applies to todays world.

Whether we identify with Israel believing that they are God chosen people, that the land is given to them and that God will protect them or alternately that the Palestinians are fighting for their freedoms and are the victims of injustice, it is best that we leave Gods working out of the future to him, it is not within our power and we cannot see what he sees. Our prayer is to ask for peace and for Gods will to be done. That the knowledge of Christ will increase in that land That we can show love and support to all those who are distressed and in pain.

We were unable to attend our outreach at Trinity park in October , a number of the team were unavailable or unwell. We like to go out with a minimum of three people so to be safe and that we can meet the pastoral needs of visitors. We have also been unable to do the Bits and Bobs sales where we donate funds to the Beehive childrens foundation. Either because our van has been out of action or due to the floods. We have redirected our Trinity park Ipswich outreach to November 5th.

In our seekers group we recently covered the subject of trust and it was felt that our institutions were less trustworthy than in the past and that much of this was due to human greed. Debt and house repossessions are particularly high right now making our society more unequal. I once read that a country that was uniformly poor was happier than one with polar opposites of wealth. I was drawn to Deuteronomy 15:1-11 which calls for a cancellation of all debt every seven years and a redistribution of all wealth every 50th jubilee year. I wondered if that would be a good thing today given the misery that debt and inequality causes. God certainly has a heart for the poor.

Blessings to you all Graham

Worship

THE FILLING STATION

The Filling Station is an informal way of expressing the Christian Faith, using celebration meetings to encourage the local church, predominantly in rural areas across the UK.

What to expect when we meet:
A warm welcome with light refreshments… Contemporary worship led by local worship leaders… Stories of God at work today… Guest Speakers to refresh our faith… Prayer together for worldwide and personal needs…

Thursday 23rd November at 6.45pm. Our guest speaker is Alison Fenning and the title of her message is "The Gift".

The Riverside Centre, Stratford St Andrew

Refreshments at 7pm for a 7:30 start.

Everyone is Welcome

https://thefillingstation.org.uk/

Alpha

New ALPHA course
Starts 27 September 2023
7pm in St John's Church
St John's Hill, Woodbridge IP12 1HS

St. John's Woodbridge

Vicar: Rev Charles Trefusis
Tel:01394 383162
email: info@stjohnswoodbridge.org.uk
www.stjohnswoodbridge.org.uk

Trimley St Martin Memorial hall - Worship evening
Every 4th Saturday of the month.

Organisations

www.light-wave.org

lightwave

Lightwave is a Christian community meeting in small groups, committed to shining the light of Jesus in Suffolk

oasisenglish.co.uk

Oasis

English Language School

www.ministryofmusic.co.uk

Clare priory

clarepriory.org,uk

familyfirstuk.org

FAMILY FIRST

Supporting families through change

https://homeforgood.org.uk/

home for good

THE PRAYER FOUNDATION

helping people grow

PRAYER
Every Tuesday
7pm
Kelsale Village Hall
IP172PB

Contact Paul or Mandy Weekes on 01728-604053

Open to God Service

3rd Wednesday of the month at 10.30am

www.avenueevangelicalchurch.org.uk

42 Warwich Ave
Woodbridge
01394 383479

Join us to

Pray

together in St John's Woodbridge

Tuesday Evenings 7.30pm to 8.30pm

Thursday Mornings 9.30am to 10.30am

Table Tennis Drop-In

Every Wednesday starting on the 4 October 2023

10am to 12pm

With a 15min break for tea/coffee and a brief testimony

In St John's Church Hall
St John's Street, Woodbridge
IP12 1ED

Everyone and any ability welcome, do bring a friend along

A suggested donation of £2 per person to cover costs

Contact Bob Huddlestone 07754 048056 or Richard Bolt 07824 177830

St John's Woodbridge *Discovering God and sharing the love of Jesus*

Tel:01394 383162
email: info@stjohnswoodbridge.org.uk
www.stjohnswoodbridge.org.uk

The BASIC Life Charity

The BASIC Life Charity

COMMUNITY POP-UP SHOP

Come along to

River of Life Church

2 Carr Road, Felixstowe, IP11 2FS

Friday Mornings at 11.00 am

AFFORDABLE FOOD

Fill a bag for £2.

NO CRITERIA - ALL WELCOME

NEW: Free Tea, Coffee & Biscuits

Our Faith Community is registered with

THE WELCOME DIRECTORY

Our commitment: We will welcome people, who have been in prison, into our faith community and support them

The Welcome Directory is a directory of faith communities in England and Wales who are committed to welcoming and appropriately supporting people who have left or are leaving prison, and is available on-line and in printed format. It enables prison chaplains, probation workers, other professionals, and individuals to identify a faith community in their local area that is a good place for someone leaving prison to attend.

For more information please talk to your local Welcome Directory Champion,

_____,

or visit welcomedirectory.org.uk

Note: Our faith community has a safeguarding policy which ensures that all safeguarding risks are managed appropriately.

The Welcome Directory
Helping faith communities welcome and support people leaving prison

facebook.com/TheWelcomeDirectory twitter.com/welcome_dir instagram.com/welcome_dir/

Pub Theology

Conversations about God, faith and life...in a pub.

Fortnightly on Sundays following Evensong

St Mary-le-Tower
Civic church of Ipswich

Information Network

Dora Brown

Dora Brown are a team of volunteers who transform peoples homes free of charge and for those who are in crisis. Homes that have broken down for a variety of reasons.
Furniture required. Contact donate@dorabrown.com

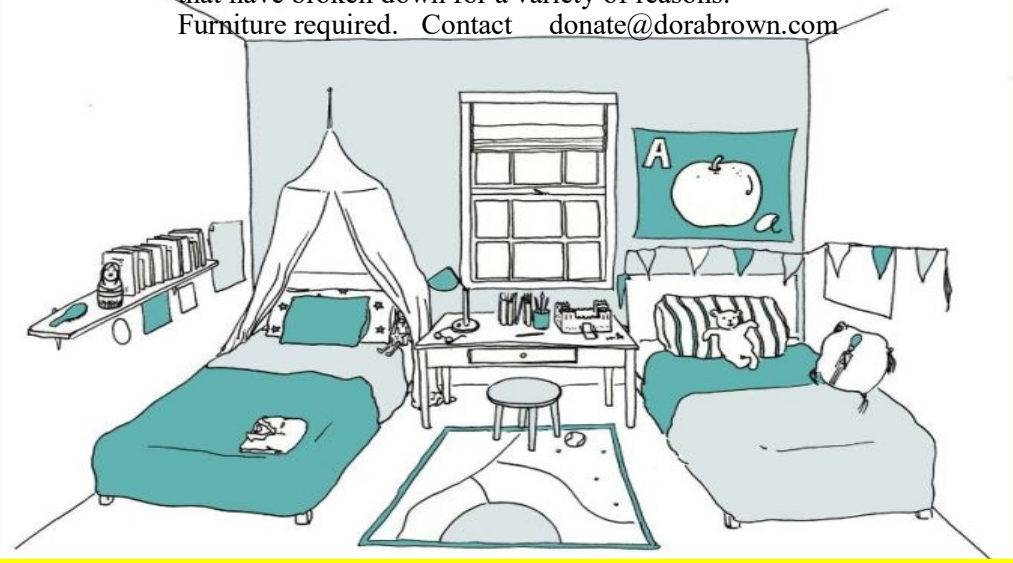

Repair Café

Monday 2 October 2023

Pop along for refreshments as well as bringing your items to be repaired
10am to 12 noon
in St John's Church

We look forward to welcoming you!

St. John's Woodbridge

St John's Church, IP12 3 JHS Tel: 0139438316 Email: info@stjohnswoodbridge.org.uk

Repair Café Woodbridge
Bin it? No way!

Examples of repairs:
-A toaster that no longer works
-Hem that's come down
-A lamp with a broken switch

The Repair Cafe is run by volunteers who assist in the repairing of broken items for a voluntary contribution.

Supported by: EASTSUFFOLK COUNCIL

Runs within The Hub community cafe
Do join us!

Supported by: LIONS INTERNATIONAL

First Monday of every month
10 am-12 Midday
St Johns Church Woodbridge, IP12 1HS

St Edmundsbury Cathedral

Messy Messiah

CANTUS FIRMUS

Saturday 18 November 2023 6 pm

All Saints Church
Wickham Market
Prayer & Praise Evenings
3rd Sunday of the month
at 6:30pm

HM Government
LEVELLING UP
Department for Environment Food & Rural Affairs
EASTSUFFOLK means business GRANTS
East Suffolk COMMUNITIES Team
https://www.eastsuffolk.gov.uk/…/east-suffolk-
Rural Business & Community Hub Fund
Grants of up to £30,000
Apply Now

0800 804 8044
Daily HOPE
A free phone line of hymns, reflections and prayers

www.stjohnswoodbridge.org.uk
St John's Church, St John's Hill, Woodbridge IP12 1HS Tel:01394 383162 email: info@stjohnswoodbridge.org.uk
St John's Woodbridge

Informal service for all ages

Wickham Market

Every third Sunday of the month at 11am
All Saints Church, refreshments from 10.30am

Just42
making a positive impact

Fundraising Dinner

Saturday 11th November

4 Course Dinner
(Wine available to buy on the night)

Live music, silent auction & prize draw!

★ ★ ★

£37 per person

To book tickets contact
info@just42.org.uk or 01394 380992

Woodbridge Prep School Hall

URGENTLY NEEDED – IS THIS YOU?

Sanctuary
DAY CENTRE

MORE VOLUNTEERS WANTED FOR THE SANCTUARY DAY CENTRE FOR IPSWICH ASYLUM SEEKERS

Hooray! The Day Centre is now open and has a Manager and a bunch of amazing volunteers but we need a few more! Can you help?
Can you offer a few hours a week or fortnight on Tuesdays, Wednesdays or Thursdays in central Ipswich to talk about Ipswich life, help people with their English, encourage a bit of art ?
Then we'd love to hear from you!

Email sanctuary@stmaryletower.org for more information from the Centre Manager

St Mary-le-Tower
Civic church of Ipswich

BLESSING JARS

Supporting the Beehive Nakuru Kenya
A great place to put your loose change in and say a blessing at the end of the day.
To obtain a jar please e-mail
thepaellalady@gmail.com or
Pam@jenkins-net.co.uk

THE CHURCH OF ENGLAND SUFFOLK

Is God calling you to this role?

RECTOR

Walton and Trimley

Walton and Trimley are rapidly growing villages on the outskirts of Felixstowe on the beautiful Suffolk coast. It is an attractive area in which to live and work, with the sea, two rivers and beautiful open countryside on your doorstep. Our mission is to Grow in Faith, to Make Jesus Known and, to Be His Light.

We are praying that our new Rector will:

- Have a vibrant, prayerful, living faith that fuels a deep love for the people of the Benefice.
- Be able to teach from God's word in an engaging and relevant way.
- Be a leader who will seek God's vision with the Church and use the gifts and passions within the Benefice to work towards it.

We can offer:

- A strong, welcoming, praying, loving community who will support their Rector in ministry and life.
- A passionate group of ministerial colleagues who will work alongside the new incumbent.
- Active Churches with energy, enthusiasm and a range of skills that support the mission and ministry of the Churches and will seek to embrace the challenges of growth.

For an informal conversation please contact:
The Ven Rich Henderson,
Archdeacon of Suffolk,
archdeacon.rich@cofesuffolk.org
01473 252829 | 07710 479497
Closing date: **20 November 2023**
Interviews: **5/6 December 2023**
Further details and application form:
www.cofesuffolk.org
Enhanced DBS Check Required

cpas

DIOCESE OF ST EDMUNDSBURY AND IPSWICH

Flourishing congregations making a difference

BLESSING JARS

Supporting the Beehive Nakuru Kenya
A great place to put your loose change in and say a blessing at the end of the day.
To obtain a jar please e-mail
thepaellalady@gmail.com or
Pam@jenkins-net.co.uk

Mental Health Mates Ipswich

Christchurch Park

Meet by the benches near the mansion

Free twice monthly walk to connect and share without fear or judgment

For details email mhmipswich@outlook.com or find us on Instagram:

#findyourwe

mhmipswich
mentalhealthmates
www.mentalhealthmates.co.uk

THE SALVATION ARMY

EXPLORERS

THURSDAYS FROM 5-6:30PM
5-11 YEAR OLDS

£1 PER CHILD

GAMES, ARTS & CRAFTS, MESSY FUN, COMPETITIONS, PRAYERS, BIBLE STORIES, CHALLENGES, TUCK SHOP AND MORE

FOR MORE INFORMATION PLEASE CALL 07500058657 OR POP IN TO FELIXSTOWE SALVATION ARMY, COBBOLD ROAD, IP11 7EL

COVID-19 SAFE

THE SALVATION ARMY IS A REGISTERED CHARITY IN ENGLAND (214779)

For 11-16 year olds

BROOM TREE CAFE
REFRESHMENTS FOR THE ROAD AHEAD

Tuesdays 15:30 - 17:30

AT THE RUNWAY CAFÉ MARTLESHAM

ARE YOU LOOKING FOR SOMETHING TO DO IN THE AFTERNOON AFTER SCHOOL?

LOW-COST REFRESHMENTS

HANG OUT WITH OTHERS

TABLE FOOTBALL

BOARD GAMES

POOL TABLE

WiFi

FREE WIFI

The Runway Cafe, attached to St Michael's Church, The Drift, Martlesham Heath, IP5 3PL

Affordable Food

BASIC Life Charity

Community

Business And Service In Christ

The BASIC Life Charity Pop-Up Shop

St.Felix Church, Rendlesham

Every Tuesday 11am

All Welcome!

Information Network

One Voice Community Choir

O. V.

Do you love to sing?
Come and make some new friends.
All abilities welcome.
No musical experience necessary.
When: Tuesday 7:30pm.
Location: St. Matthews Chrch Ipswich. IP1 2EX
More details:
www.stmatthewsipswich.org.uk/one-voice-community-choir/

BLESSING JARS

Supporting the Beehive Nakuru Kenya

A great place to put your loose change in and say a blessing at the end of the day.

To obtain a jar please e-mail
thepaellalady@gmail.com or
Pam@jenkins-net.co.uk

MINISTRY OF MUSIC
EQUIPPING CHRISTIAN EVENTS WITH QUALITY MUSIC...
info@ministryofmusic.co.uk
Summer, is Coming
What a better way to celebrate and reach your community.
Ministry of Music have a number of good quality Christian artists Soloist or Bands, suitable for your Christian event.
Caught In The Past, Daughters of Davis, ECHO, Peter 118, Voices Beyond, Aaron Shah, Andy Mayo, Bean Baker, Dave Wellington, FeedEm, Hiddenman, Jerome Silva, Joe Hardy, Luke Wareham, Matt McChlery, Paul Rushton, Rob Westall, Abigail Angus, Amy Faith Morley, Chrisee, Emma Rosso, Jessie Dipper, Julia Loveless, Kay Morgan-Israel, Loulita Gill, Nicky Whyman, Tremaine.
Covered Staging, PA and Lighting can also be provided
www.ministryofmusic.co.uk
THE MESSAGE IS IN THE MUSIC!

Begin The Adventure
Alpha Course
Starts Thursday 14 September
Register Now:
Website: www.riveroflifechurch.net [Teaching Alpha]
Email: mail@riveroflifechurch.net
Phone: 01394 273700
Alpha

Song Prayer Silence

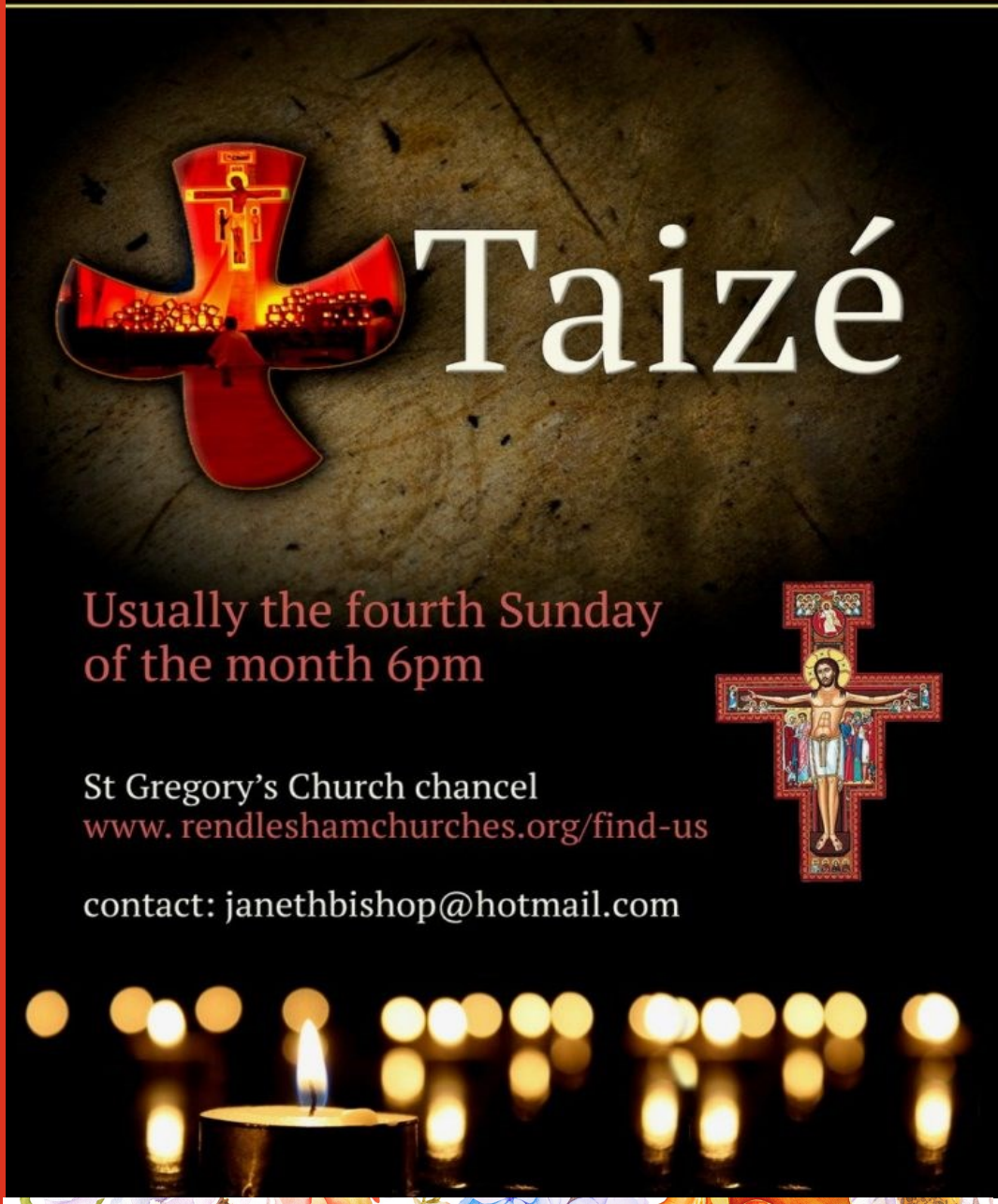

Wickham Market

Oasis

Informal Service @ All Saints Church

3pm every Second Sunday. All invited!

A time of worship, fellowship,
and light refreshments.

Meet old friends and make new ones

Information Network

Bereavement Support Group

Wednesday

8 November

13 December

We meet on the second Wednesday of each month at **2.30pm**.
If you would like more information or support please contact Kathy Blair

St John's Woodbridge

RIVER OF LIFE CHURCH APP DOWNLOAD TODAY!

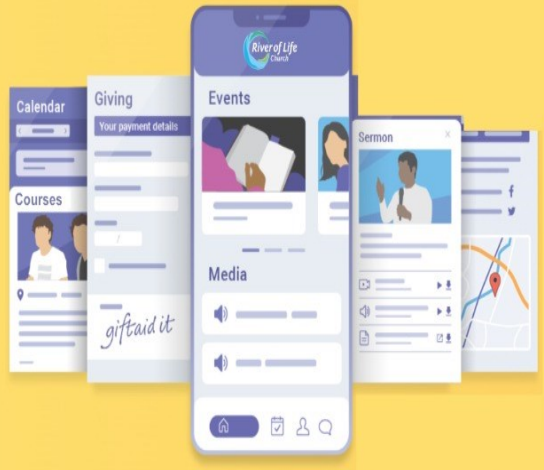

www.riveroflifechurch.net/hubb

OPERATION Christmas Child

Samaritan's Purse

the *power* of a simple *gift*

SPONSOR A SHOEBOX

Not got time or unable to make a shoebox?
Why not let us do the work for you!

For just £10 (which includes the transport donation)
we will pack a shoebox in your name.

Form more information or to sponsor a shoebox, contact Sally:
sallyverow@riveroflifechurch.net

Friday, 3 November 2023 2:30pm - 4:00pm

Woodbridge Quay Church

BOOST

BOOST Primary School Chaplaincy

We would ask for your prayers as the BOOST Trustees explore the possibility of appointing a voluntary part time chaplain to work in a local primary school. The role would be 2-3 hours per week based over a lunchtime through term time.

This venture will build on the excellent work of chaplaincy already at Felixstowe School. The volunteer chaplain would be accountable to, and receive support and training from, the BOOST Trustees, the BOOST Chaplain and the school involved.

We are excited about this possible new venture and ask that you continue with us in prayer so that we may be attentive to God's prompting and direction. If you would like to know more about the role please do get in touch via boostfelixstowechaplaincy@gmail.com

Mick Warner, Chair of Boost Trustees. www.boostfelixstowe.org.uk

BOOST

St Michael's Church Framlingham

Unexpected Saints

All Age Communion Service

For All Saints Day

Sunday 5th November at 9.30 am

Worried how you're going to afford Christmas?

Get advice on how to budget, spend and save with free and friendly **Money Coaching** from CAP

christians against poverty

CAP

Starts Wednesday 1 November, 12pm

St Augustine's Hub Meeting Room

Sign up for free now

All Saints Wickham Market

SS Peter & Paul Pettistree

OPEN DOOR

LOVE

Coffee, tea, biscuits and friends

Friday morning Drop in from 10:00am

At All Saints Church

Every Friday Morning

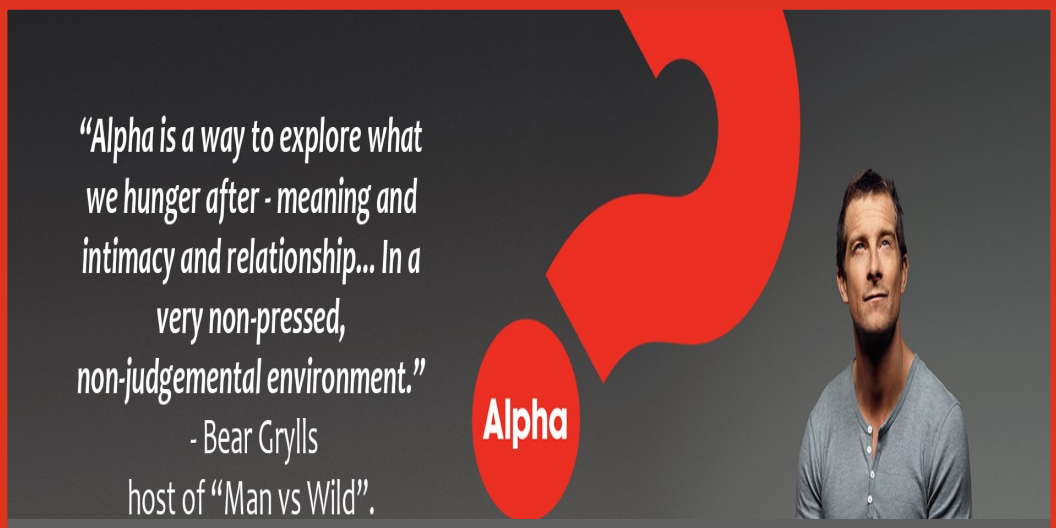

CHURCHES THAT RUN ALPHA COURSES

HOPE CHURCH IPSWICH - www.hopeipswich.co.uk BURLINGTON BAPTIST CHURCH I
IPSWICH Tel– 01473-259271
TRIMLEY ST MARTIN CHURCH Tel 01394-200406
ST JOHNS CHURCH WOODBRIDGE 01394-383162
COLCHESTER ROAD BAPTIST CHURCH IPSWICH -01473-290115
ST AUGUSTINES CHURCH – IPSWICH– 01473 723960
ST JOHNS CHURCH WOODBRIDGE–
RIVER OF LIFE CHURCH FELIXSTOWE

Outreach

Our next outreach is at Trinity park car boot sale in Ipswich on Sunday November 5th

Wickham market Christmas market Saturday December 2nd

All Saints Wickham Market — SS Peter & Paul Pettistree

OPEN EVERY THURSDAY 9–11AM ALL SAINTS CHURCH

SHARING THE LOVE OF JESUS

ALL SAINTS OPEN PANTRY

"ANYONE WHO HAS TWO SHIRTS SHOULD SHARE WITH THE ONE WHO HAS NONE, AND ANYONE WHO HAS FOOD SHOULD DO THE SAME" LUKE 3:11

Free for anyone in need.
Just turn up and choose from a selection of fresh and long-life goods.

Food or financial donations always welcome.

SHARING THE LOVE OF JESUS

ALIVE! @4

Welcome to Alive@4

We meet in St. Michaels Church

At 4pm on the 3rd Sunday of the month

This is a family worship with a difference, with activities for children and families including crafts, music, and games and a special tea for everyone.

We currently meet in St. Michaels Church ready to start at 4pm.

There will be a short time of worship as we begin

Everyone is welcome; please let us know if you are planning to come so that there is plenty to eat.

For more information, or to tell us you are coming, please contact:

Revd. Mary Lamb, marylamb1952@googlemail.com

or Wendy Phelan on 01728 720125 or check details with the parish office ...framparish@gmail.com We have had great fun in the past and look forward to seeing old and new families.

BUZZ KNITS Supporting the Beehive Nakuru Kenya
www.facebook.com/buzzknits

CHURCH CAFÉ'S

CROSSROADS-Saxmundham High Street
THE RUNWAY-St Michaels and all Angels Martlesham
OPEN DOORS -All Saints Wickham Market-Every Friday morning.
HUB COMMUNITY CAFÉ-St Johns Woodbridge - Every Monday morning 10-12

24/7prayer.com

Lectio 365– A daily devotional

PRAYER MEETING **Monday December 18th 7.30pm**

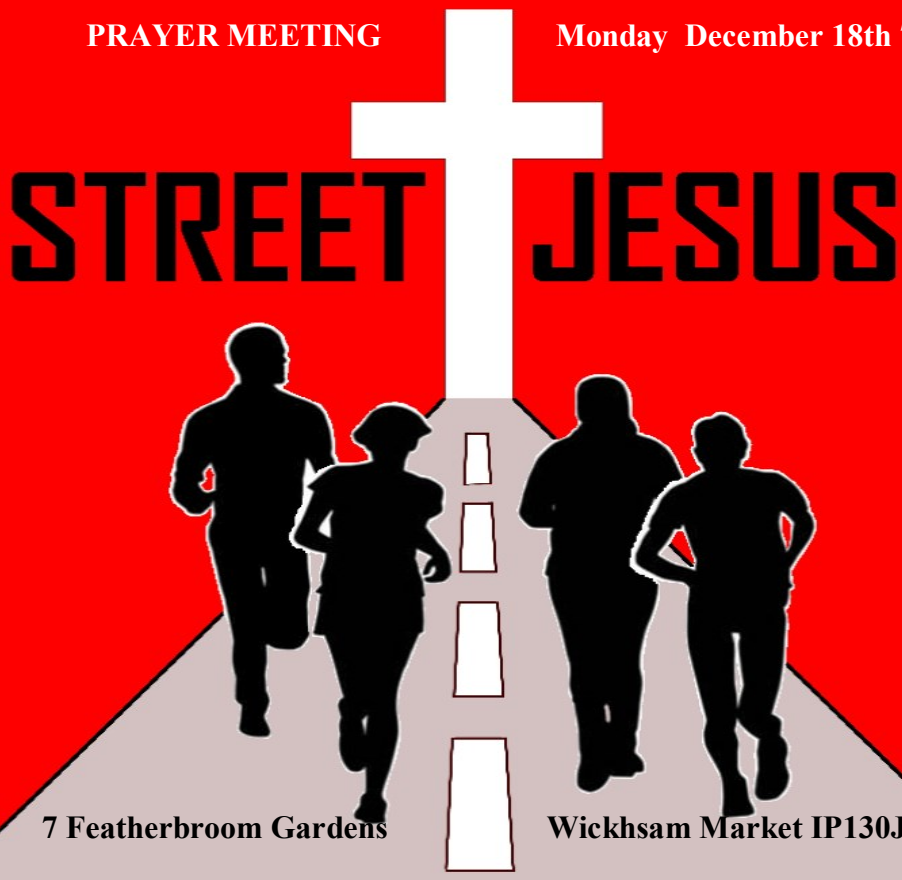

7 Featherbroom Gardens **Wickhsam Market IP130JH**

Gallery

Just a small sample of the literature we display on outreach

CD of the month

CD of the month

Whosoever

Rend Collective

Book of the month

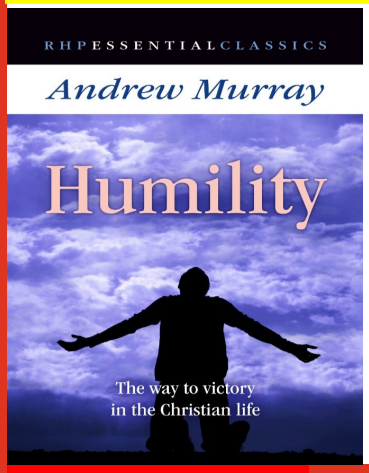

BOOK OF THE MONTH

Andrew Murray says that humility lies at the very heart of a successful Christian life.
When we came to God for salvation, it was in admitting our need that we found grace. So in every stage of our walk, it is by admitting our lack and realising our utter dependence on God that we are victorious. Moreover, in that God was willing to humble Himself, it is by walking in lowliness of mind that we bear the strongest sign that we are the children of God.e don't just yearn for something better, away from this

Facebook

STREET JESUS

Check out our facebook page
www.facebook.com/groups/1246450225452294

Society

'THEOS'

Think tank on religion and society

www.theosthinktank.co.uk

Gatherings

New Wine July 25th- 30th 2024
www.new-wine.org
Spring Harvest April 10th –14th 2024
www.springharvest.org
Big Church day out May 25th –26th 2024 www.bigchurchdayout.com
Keswick July 13th-August 2nd 2024
Keswickministries.org
Greenbelt August 22nd -25th 2024
www.greenbelt.org.uk
Word Alive April 2nd-7th 2024
www.wordaliveevent.org
Davids tent August 23rd-26th 2024
www.davidstent.net
Hillsong Conference July 9th-11th 2024
www.hillsong.com
Newday July 29th-August 2nd 2024
www.newday.co.uk

We Support

The Beehive Children's Foundation (Africa)

Transformation through Compassion, Love & Hope

Beehiveafrica.org

Bible reading

At the end of every seventh year you must cancel the debts of everyone who owes you money. This is how it must be done. Everyone must cancel the loans they have given to their fellow Israelites. They must not demand payment from their neighbours and relatives, for the Lords time of release has arrived. This release from debt however only applies only to your fellow Israelites– not the foreigners who live among you. There should be no poor among you for the Lord your God will greatly bless you in the land he is giving you as a special possession. You will receive this blessing if you are careful to obey the commands of the Lord your God that I Am giving you today. The Lord your God will bless you as he is promised. You will lend money to many nations but will not need to borrow. You will rule many nations but they will not rule over you. But if there are any poor Israelites in your towns when you arrive in the land the Lord your God is giving you do not be hard hearted or tight fisted toward them. Instead be generous and lend them what they need. Do not be mean spirited and refuse someone a loan because the year for cancelling debts is close to hand. If you refuse to make the loan and the needy person cries out to the lord you will be considered guilty of sin. Give generously to the poor, not grudgingly for the Lord your God will bless you in everything you do. There will always be some in the land who are poor. That's why I am commanding you to share freely with the poor and other Israelites in need.

Deuteronomy 15:1-11

Prayer

Todays Blessing

Lord, thank you for the blessing
of trusting you.
Thank you that I can worship
and praise your name,
and find blessing
in the light of your presence.
Help me to continue to walk
in the light of your truth,
and to trust in you each day.
May your blessings surround me
with your joy and peace today.
Amen .

Quote to note

"What you are is God's gift to you, what you become is your gift to God." —Hans urs von Balthasar.

Please get involved

If you have a heart for sharing the good news of Jesus Christ with others and would like to become involved with our project then please contact us for more information.
If you would like us to promote any of your Church events we will do our best to include them in our e news.
If you would like to contribute to e-news with any information or recommendations such as a book, music C D, film, article, a prayer, or a bible verse then please e mail us on streetjesus2012@ gmail.com.
Our next meeting will be on Monday November 13th at 7.30 pm. At 7 Featherbroom Gardens Wickham Market IP130JH

THANK YOU !

Thank you for showing interest in the Street Jesus project. If you do not wish to receive our e news or would like more information about the project please
e mail streetjesus2012@gmail.com